

FILED
GREENVILLE CO. S.C.
JUN 3 9 54 AM '86
JONNIE S. TANKERSLEY
R.M.C.

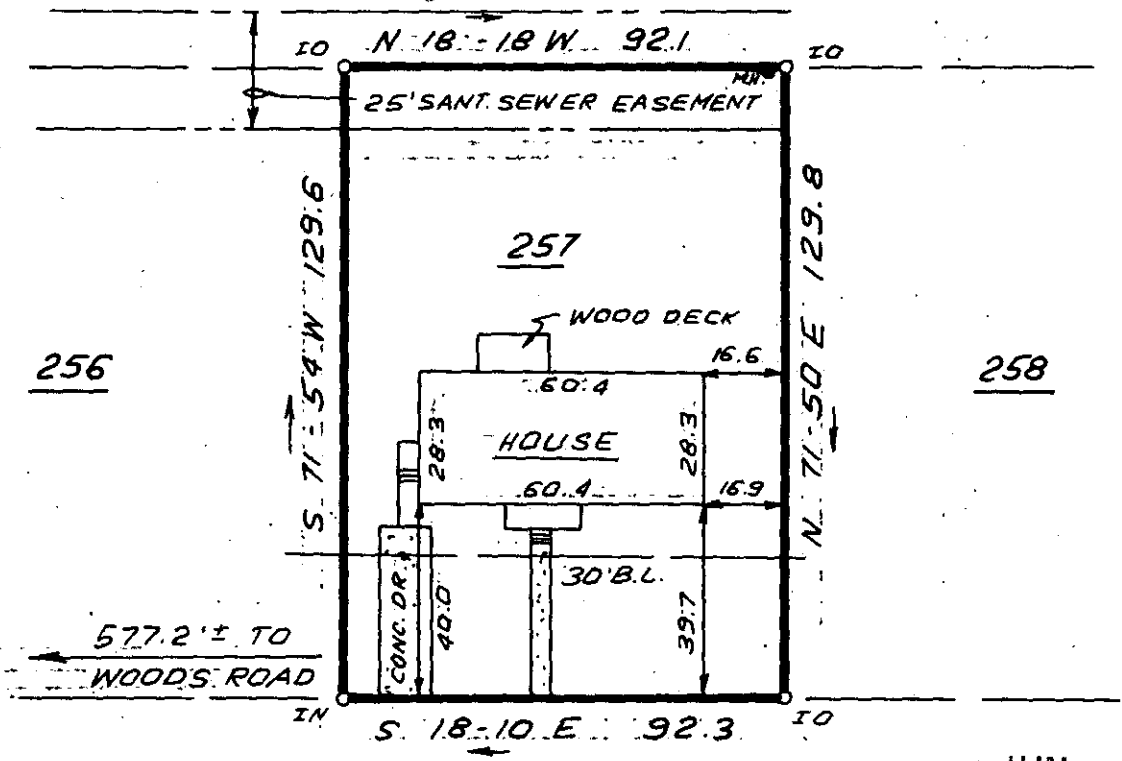

JUN 3 1986

12-V-2

40361

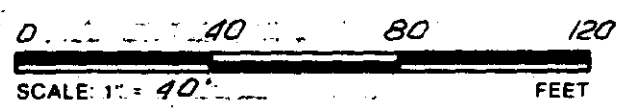

NOTE: 5' DRAINAGE & UTILITY EASEMENT ALONG EACH SIDE OF ALL SIDE LOT LINES, AND 10' ALONG EACH SIDE OF ALL REAR LOT LINES, UNLESS OTHERWISE SHOWN.

THIS IS TO CERTIFY THAT THE PROPERTY SHOWN ON THIS PLAT WAS SURVEYED UNDER MY DIRECT SUPERVISION. PROPERTY LINES AND IMPROVEMENTS SHOWN ARE LOCATED CORRECTLY AND THAT NO VISIBLE ENCROACHMENTS EXIST UNLESS OTHERWISE SHOWN. THIS PROPERTY IS NOT LOCATED IN A DESIGNATED FLOOD HAZARD AREA.

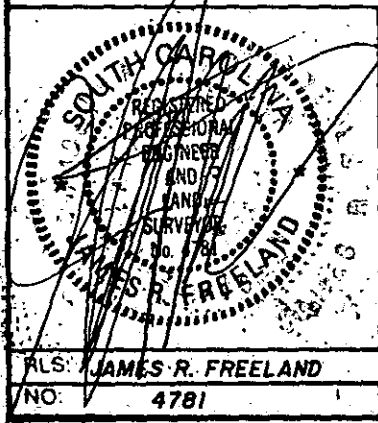

**STATE OF SOUTH CAROLINA
GREENVILLE COUNTY**

**CANEBRAKE II
LOT 257
PROPERTY OF
GREGORY JOHN MEURS
MELISSA S. MEURS**

FREELAND-CLINKSCALES & ASSOCIATES, INC.	
Engineers • Land Surveyors	
323 WEST STONE AVENUE	
GREENVILLE, S.C.	
(803) 271-4924	
PLAT BOOK	7C - 41
DEED BOOK	166 - 375
TAX MAP	539.5-1-106
PARTY CHIEF	J.C.C.
DRAWN	J.R.
DATE	MAY - 30 - 86
DWG. NO.	15369

PLS. JAMES R. FREELAND
NO. 4781

3:00CD
1 JUN 03 86 033